

Friday 13 June 2025 Volume 429

## Congrats to All 2025 AFL HALL Of Fame Inductees

North Adelaide's Ken Farmer has now been elevated to the 33rd legend in the AFL Hall of Fame list . South Adelaide's Peter Darley was also inducted in the AFL Hall of Fame after an outstanding career in the 1960 -early 1970s , also Congrats to Peter for literally bringing the house down in laughter including the story about fond memories of girlfriends after coach Neil Kerley informed him of sandhill training to improve fitness . Also congrats to Erin Phillips on her AFLW Hall of Fame award , Erin was always outstanding and inspirational for both the Crows and Port .

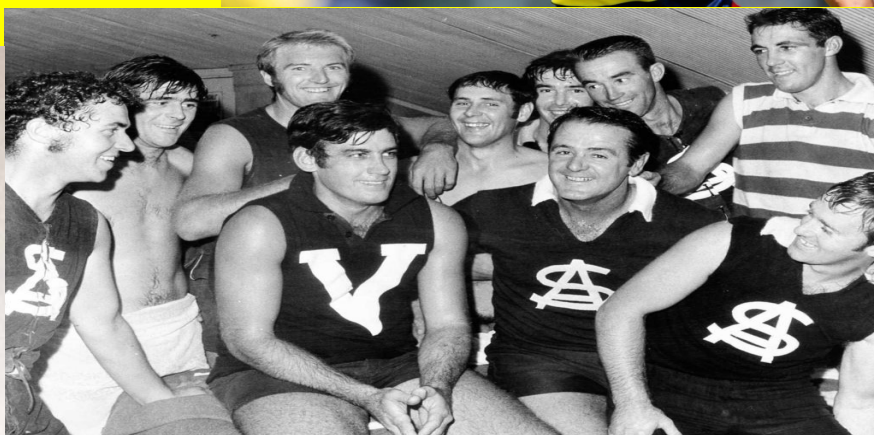
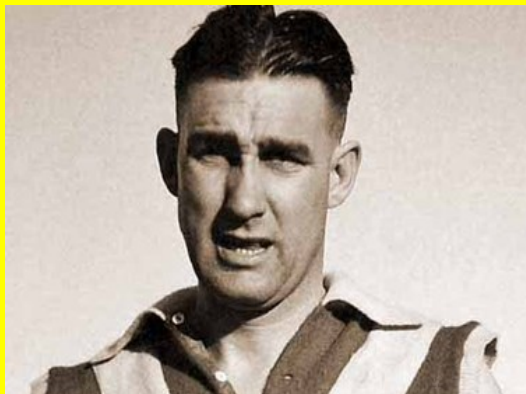

## 2025 AFL Season Round 14 Expert Tips



**Brodie Atkinson 78**

**Bulldogs 15**

**Hawks 7**

**Lions 21**

**Cats 33**

**Dockers 16**

**Power 13**

**Blues 19**

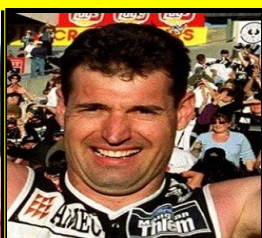

**Paul Northeast 76**

**Bulldogs 11**

**Hawks 19**

**Lions 21**

**Cats 35**

**Dockers 21**

**Power 15**

**Blues 22**



**Stubby Holder 75**

**Bulldogs 38**

**Hawks 9**

**Lions 22**

**Cats 19**

**Dockers 26**

**Demons 16**

**Blues 46**



**Alex Barns 75**

**Bulldogs 21**

**Hawks 17**

**Lions 24**

**Cats 33**

**Dockers 26**

**Demons 15**

**Eagles 11**



**Chip Miller 72**

**Bulldogs 48**

**Hawks 9**

**Lions 24**

**Cats 21**

**Dockers 11**

**Power 4**

**Blues 44**

<b>Murray Bridge</b> <b>Crystal Clear</b> R1 : 4 , 3 , 2 , 6 R2 : 2 , 9 , 7 , 3 R3 : 8 , 2 , 5 , 13 R4: 10 , 1 , 5 , 11 R5: 9 , 7 , 2 , 4 R6: 11 , 8 , 3 , 13 R7: 13 , 12 , 3 , 5 R8: 10 , 1 , 6 , 14 R9: 8 , 7 , 12 , 6 R10: 4 , 7 , 15 , 2	<b>Sandown</b> <b>The Shark</b> 1: 8 , 4 , 3 , 1 2 : 4 , 5 , 8 , 3 3 : 8 , 10 , 3 , 6 4 : 3 , 15 , 10 , 16 5 : 3 , 2 , 4 , 15 6 : 5 , 3 , 9 , 16 7 : 8 , 10 , 5 , 9 8 : 6 , 10 , 13 , 15 9: 7 , 12 , 15 , 11	<b>Rosehill</b> <b>Harbour Harry</b> 1 : 8 , 2 , 1 , 5 2 : 18 , 6 , 19 , 3 3 : 16 , 1 , 2 , 4 4 : 3 , 11 , 8 , 7 5 : 14 , 9 , 2 , 1 6 : 14 , 6 , 5 , 10 7 : 10 , 1 , 11 , 9 8 : 5 , 6 , 3 , 1 9 : 9 , 6 , 8 , 7 10: 7 , 8 , 11 , 16	<b>Eagle Farm</b> <b>Jungle Jim</b> 1: 3 , 9 , 2 , 1 2: 10 , 11 , 4 , 6 3: 4 , 3 , 6 , 7 4: 11 , 4 , 2 , 10 5 : 7 , 2 , 1 , 10 6: 8 , 1 , 10 , 2 7: 4 , 3 , 11 , 5 8: 7 , 12 , 1 , 13 9: 1 , 3 , 4 , 7
---	--	--	--

<b>Tower Of Knowledge</b> AR 1 # 3 Caladan AR 3 # 8 Si Senora AR 10 # 15 Sav On Ice	<b>The Mailman</b> SR 5 # 2 Codetta SR 8 # 5 Bear On The Loose BR 9 # 1 Fawkner Park	<b>Jimmy Olsen</b> BR 4 # 1 Quietly Arrogant SR 7 # 10 Mogwai MR 6 # 6 Hymaan Proud
--	---	--



### SANFL Split Round 10 — Experts tips

Paul Patterson 35 -	Adelaide 10 , Port Adelaide 15
Robert Day 36 -	Adelaide 15 , Eagles 15
Geoff Winter 36 -	Adelaide 22 , Eagles 19
Grenville Dietrich 33 -	Centrals 12 , Eagles 4
Dexter Kennedy 34 -	Centrals 15 , Eagles 12



**“ Dugong John “ Week 15 NRL Selections**  
**Sharks , Eagles , Roosters**  
**Dolphins , Bulldogs**

